

PLAN OF PROPOSED DWELLING HOUSE IN  
S.NO 64/IC P.NO 190, KALAIMAGAL NAGAR,  
POONAMALLEE, CHENGAI M.G.R. DIST, SRIPERUM  
BUDUR TALUK, FOR THIRU. R. PANNEERSELYAM.

SPECIFICATIONS

C.C. 5"10 FOR FOUNDATION BED OVER SAND FILLING  
 R.C.C COLUMN Lintel, SUNSHADE ROOFING 1/2"4 4"TK  
 ALL DOORS AND WINDOWS ARE BEST SEASONED C. WOODS  
 FLOORING WITH B.S. CON 4"TK AND FINISHED IN CM:3  
 PLASTERING WALLS IN CM:5 1/2"TK.

D. DOOR	PANELLED	1'00 x 2'00
D2 "	"	8'60 x 2'00
W WINDOW	"	1'22 x 1'22
W1 "	"	0'91 x 1'22
PLINTH AREA	=	374 SQFT
FLOOR "	=	304
PLOT "	=	1292

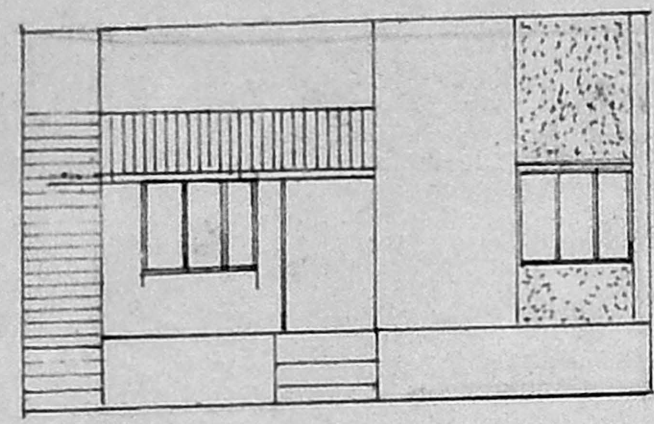

ELEVATION

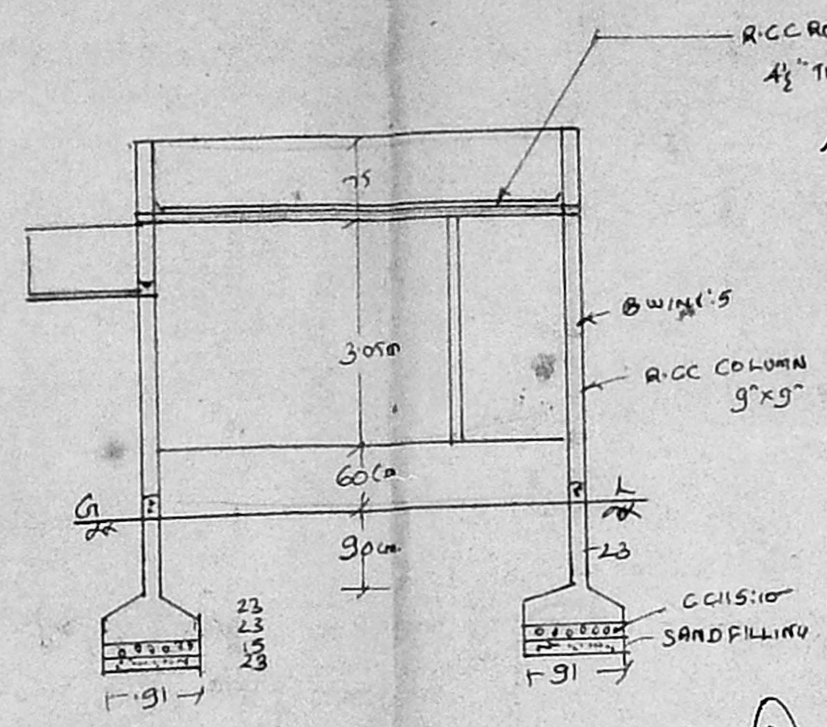

SECTION AB

A/17423/419/94

Planning Permit No. 11/94

**APPROVED**

SUBJECT TO THE CONDITIONS IN THIS OFFICE LETTER.

No. A2/20206/ Date 11/94

FOR MEMBER SECRETARY  
 MADRAS METROPOLITAN  
 DEVELOPMENT AUTHORITY  
 MADRAS - 600 008.

21/11/94  
 22/11/94

SITEPLAN  
 SCALE 1"=20'0"

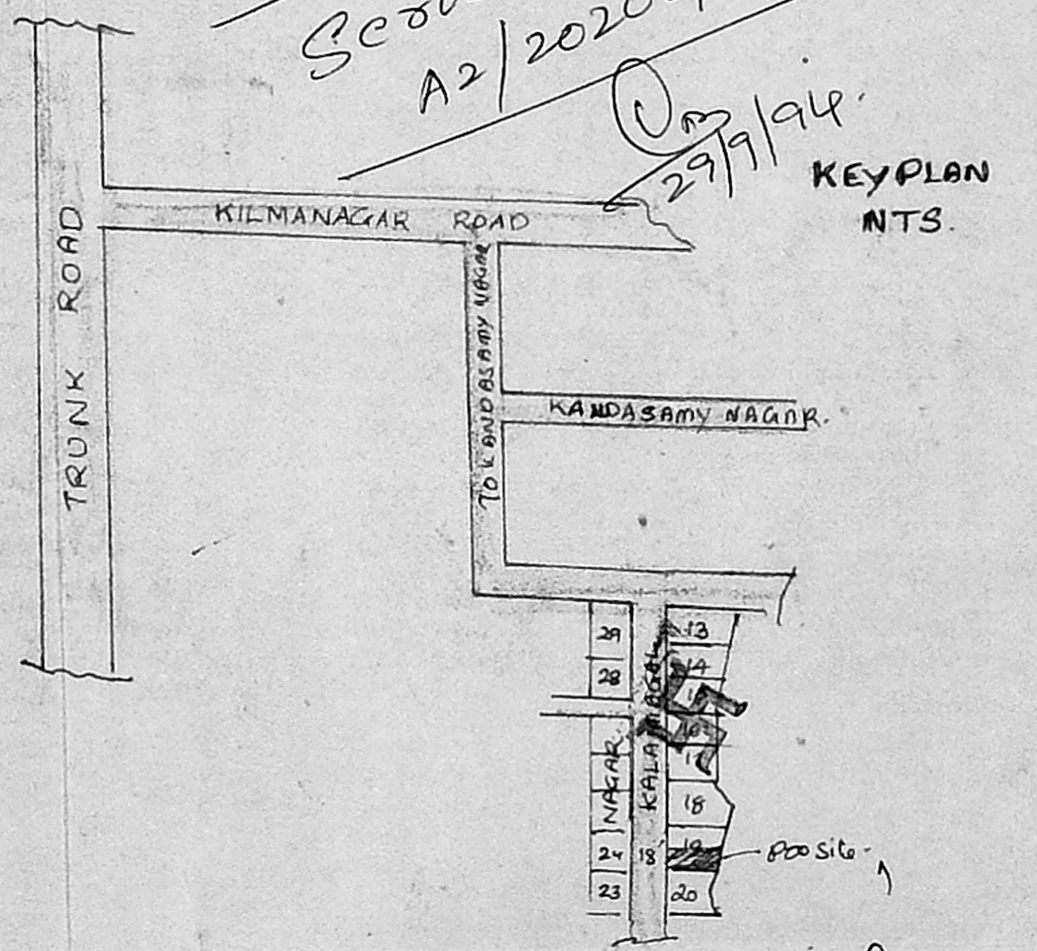
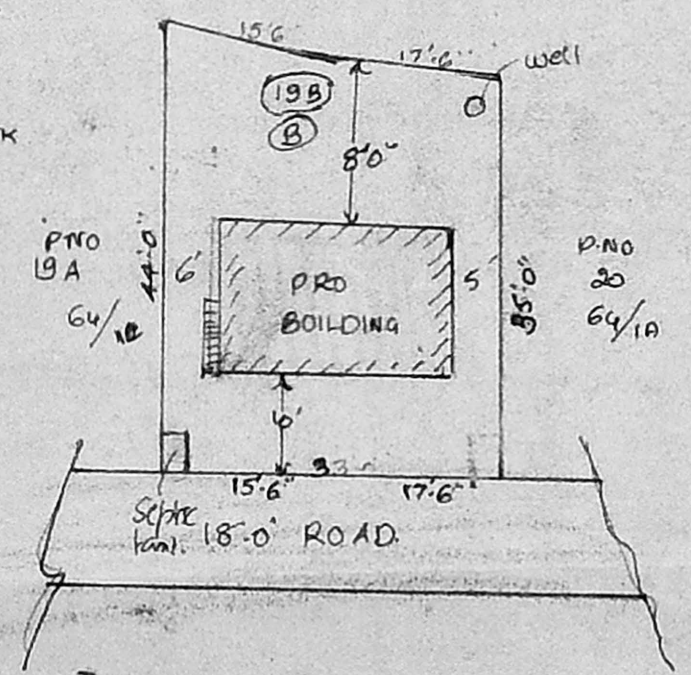

KEY PLAN  
 N.T.S.

Scouting plan  
 A2/20206/94

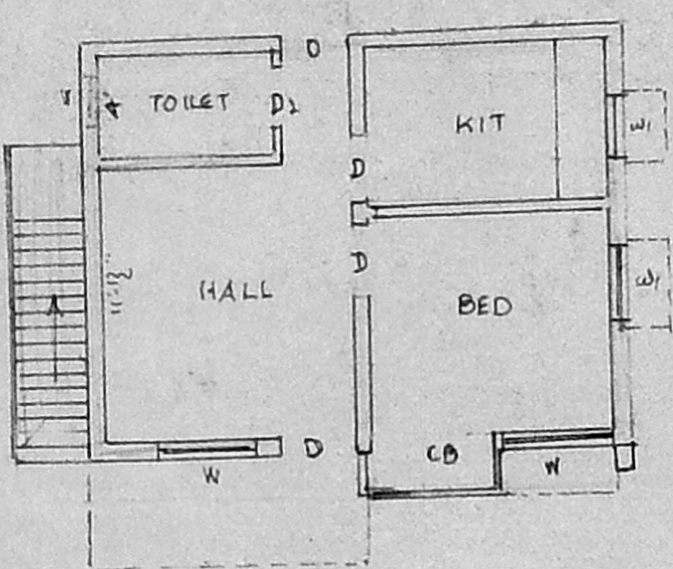
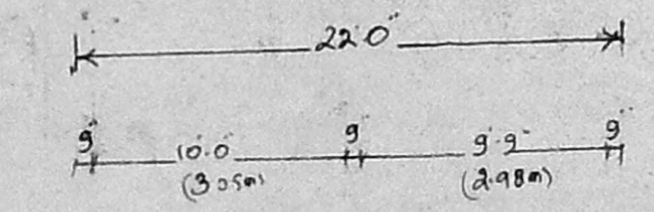

PLAN

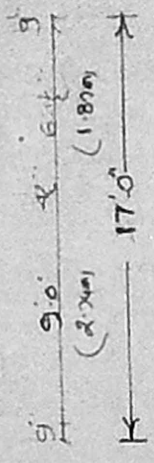

WELL SECTION

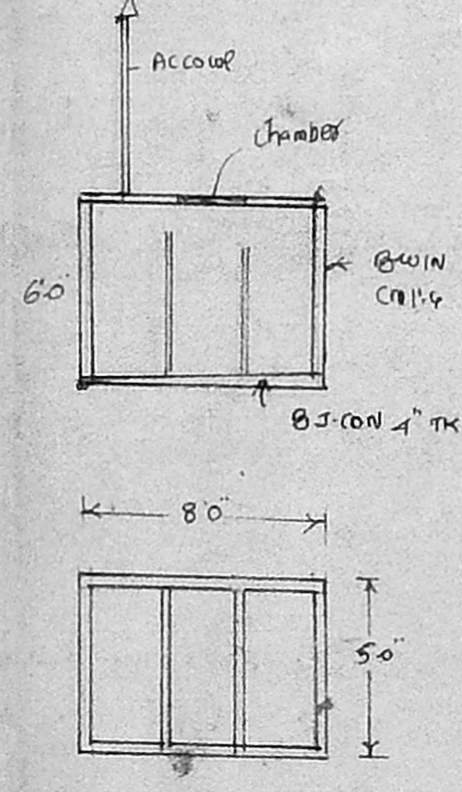

PLAN AND SECTION  
OF SEPTIC  
TANK.

**J. Augustin Dhraolyana!**  
 LICENSED SURVEYOR,  
 POONAMALLEE TOWN PANCHAYAT,  
 App. R. C. No. 255/91.  
 No. 60, Queen Victoria Road  
 POONAMALLEE, MADRAS-600 008

*R. Arundhanisetti*  
 OWNER